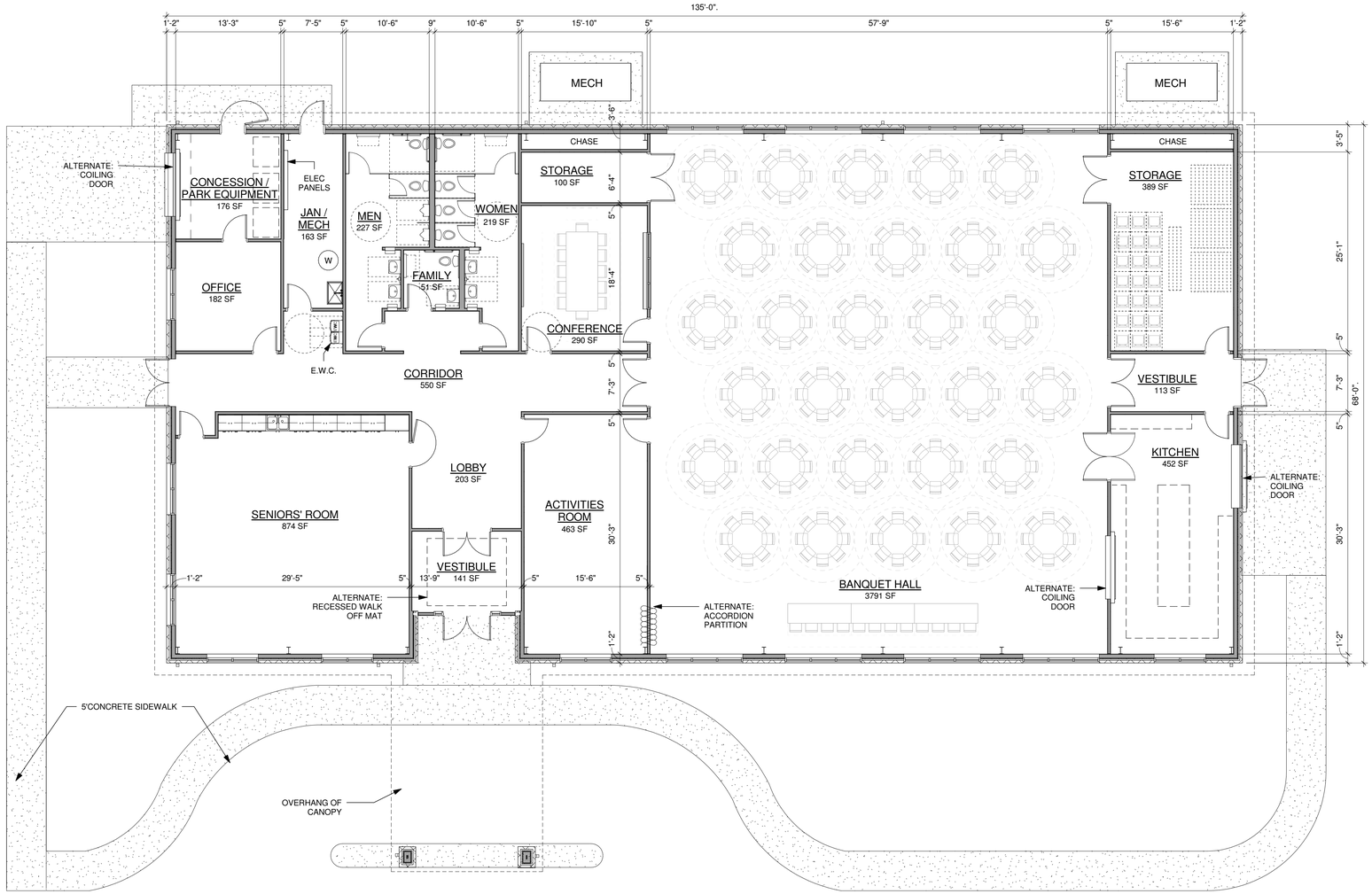

OPTION E	
BUILDING AREA:	9,100 SF
SEATS SHOWN IN BANQUET HALL:	252

1 FLOOR PLAN-OPTION E - REVISED

SCALE: 1/8" = 1'-0"

0 4' 8' 16'

THIS DRAWING IS AN APPROVED DESIGN DRAWING. THE ARCHITECT IS AUTHORIZED TO PREPARE CONSTRUCTION DOCUMENTS BASED UPON THE GENERAL DESIGN INTENT ILLUSTRATED IN THIS DRAWING. IF DESIGN CHANGES ARE REQUESTED BY THE OWNER BEYOND THIS DATE, THE ARCHITECT WILL REQUEST AUTHORIZATION TO PROCEED WITH ADDITIONAL SERVICES PRIOR TO MAKING THE CHANGES AND COMPLETING THE WORK.

SAMUEL STOCKTON — DATE
TOWNSHIP MANAGER
CHARTIERS TOWNSHIP

RICHARD METZLER — DATE
CHAIRPERSON OF THE BOARD OF SUPERVISORS
CHARTIERS TOWNSHIP

Hayes Design Group
ARCHITECTS

1273 Washington Pike, Suite 200
Bridgeville, PA 15017
Phone: 412.206.0410
Fax: 412.206.0415
www.HayesDesign.com

NOT FOR CONSTRUCTION

PROGRESS PRINT:
6/7/2012 5:12:30 PM

© COPYRIGHT 2009 BY THE HAYES DESIGN GROUP - ARCHITECTS.

THE EXPRESSION AND DESIGN CONTAINED HEREIN ARE PROTECTED BY COPYRIGHT UNDER SECTION 102 OF THE COPYRIGHT ACT, 17 USC AS AMENDED DECEMBER 1 1990. ANY UNAUTHORIZED REPRODUCTION, ALTERATION, CREATION OF DERIVATIVE WORKS AND/OR DISTRIBUTION OF COPIES CONSTITUTES INFRINGEMENT AND MAY SUBJECT SUCH USER TO PAYMENT OR STATUTORY AND/OR ACTUAL DAMAGES AND INJUNCTIVE RELIEF.

MARK	DATE	DESCRIPTION

ISSUED: **JUNE 7, 2012**
PROJECT NO: **1209**
PHASE: **SCHEMATIC DESIGN**

NEW CONSTRUCTION OF:

CHARTIERS TOWNSHIP COMMUNITY CENTER

WEST PIKE ST AND SILVER MAPLES ST.
HOUSTON, PA 15342
CHARTIERS TOWNSHIP
WASHINGTON COUNTY

OWNER:

CHARTIERS TOWNSHIP

2 BUCCANEER DRIVE
HOUSTON, PA 15342

FLOOR PLAN - OPTION E

A101-E

SCHEMATIC DESIGN

SHEET FILEPLOT DATE 6/7/2012 5:12:30 PM
F:\1209 - Charters Township - New Community Center\2 Drawings\A2 Architecture\2 DD.set\1209-CENTRAL-SD.rvt